

1st Saxophone Eb Alto

PINK PANTHER

1st Alto Sax (2)

D.S. al Coda

Coda

PINK PANTHER

Composed and Arranged by HENRY MANCINI

2nd Saxophone B \flat Tenor

Groovy misterioso

subtone, no vibrato

3
subtone, no vibrato
mp

A

f

to Coda \oplus

mf

3 long fall 1 B easy
mf cresc.

easy
ff

mp

PINK PANTHER

Composed and Arranged by HENRY MANCINI

3rd Saxophone E \flat Alto

A

Groovy misterioso

subtone, no vibrato

3

mp

A

mf

to Coda

3 long fall 1 B easy mf cresc.

easy ff

PINK PANTHER

3rd Alto SA

D.S.al Coda

Coda

PINK PANTHER

Composed and Arranged by HENRY MANCINI

4th Saxophone B \flat Tenor

Groovy misterioso

subtone, no vibrato

4th Saxophone B♭ Tenor

4th B♭ Tenor

D.S.al Coda

Coda

PINK PANTHER

Composed and Arranged by HENRY MANCINI

5th Saxophone E \flat Baritone

Groovy misterioso

subtone, no vibrato

5th Saxophone Eb Baritone

(5th Bari Sax)

C

D.S. al Coda

Coda

PINK PANTHER

Composed and Arranged by HENRY MANCINI

1st B♭ Trumpet

Groovy misterioso

Tight Cups

§

A

7

mf

Open on D.S.

long fall
($\frac{1}{2}$ valve)

to Coda ⊕

long fall

Open

B easy

mf

cresc.

ff

easy

PINK Panther

PINK PANTHER

Composed and Arranged by HENRY MANCINI

2nd B♭ Trumpet

Groovy misterioso

Tight Cups

♩

A

7

mf

3

3

f

mf

3

Open on D.S.

long fall (1/2 valve)

f

3

1

3

1

3

long fall

Open

1

B

easy

mf

cresc.

ff

easy

TINK TINKLE

PINK PANTHER

Composed and Arranged by HENRY MANCINI

3rd B \flat Trumpet

Groovy misterioso

Tight Cups

$\frac{3}{4}$

A

7

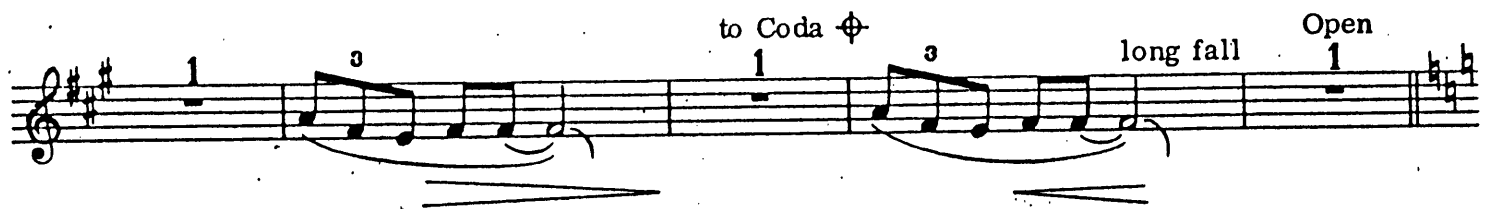
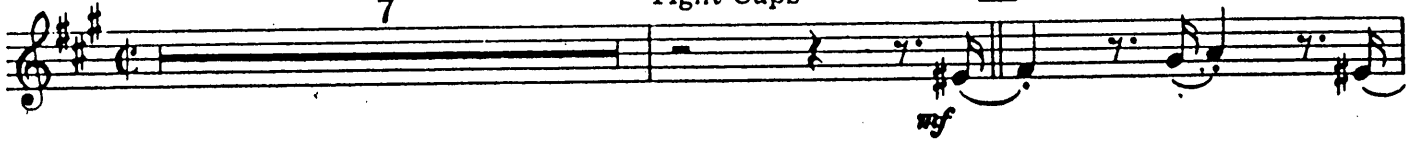

PINK PANTHER

easy

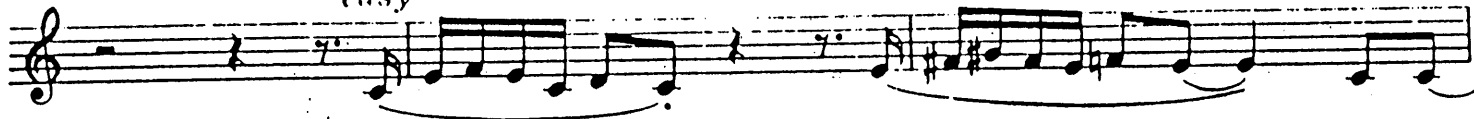

3rd Trumpet

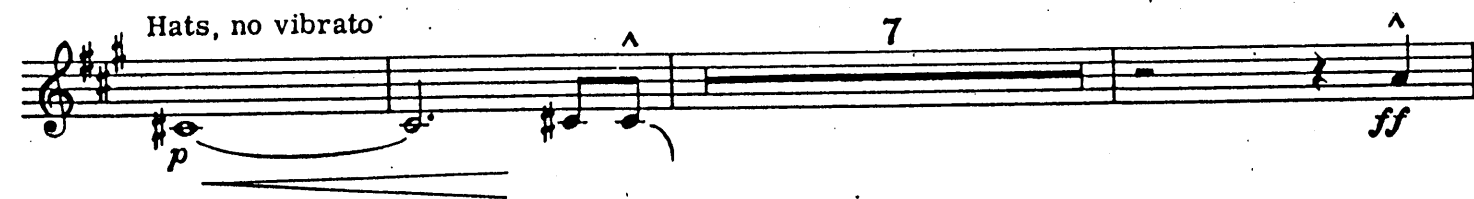
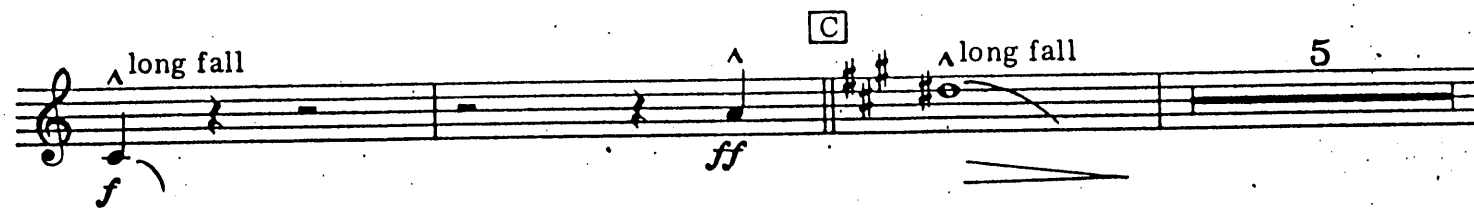
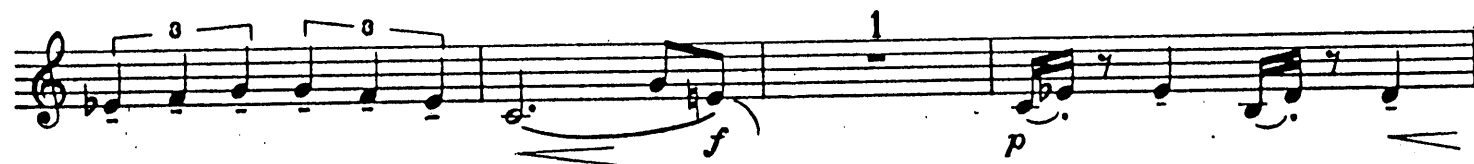

Hats, no vibrato

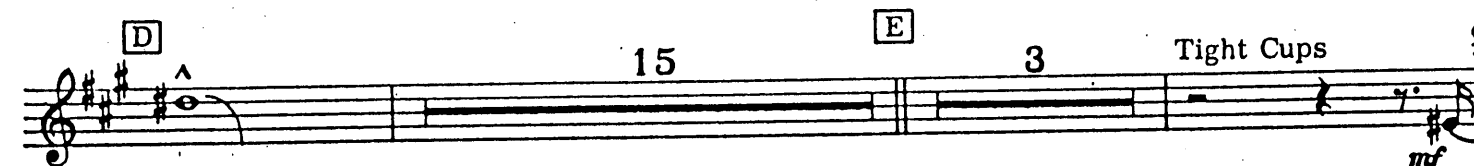

D.S. al Coda

PINK PANTHER

Composed and Arranged by HENRY MANCINI

4th Bb Trumpet

Groovy misterioso

7

Tight Cups

§

A

PINK PANTHER

easy

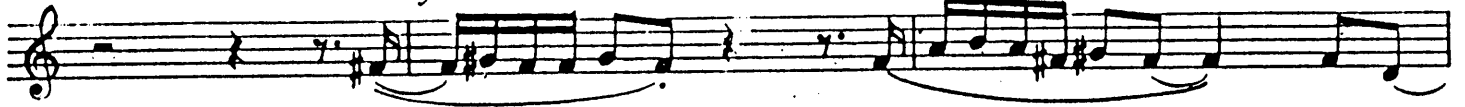

4th Type

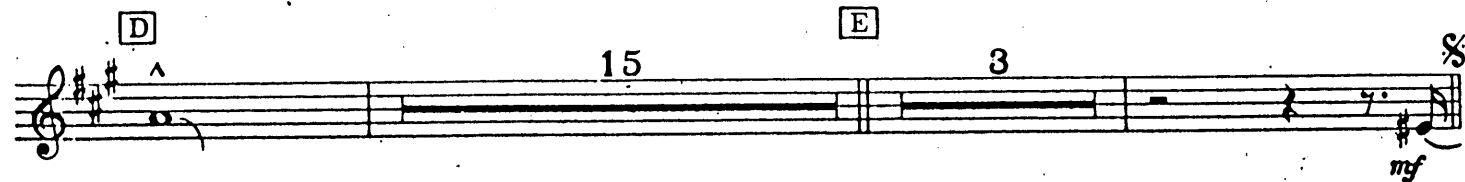
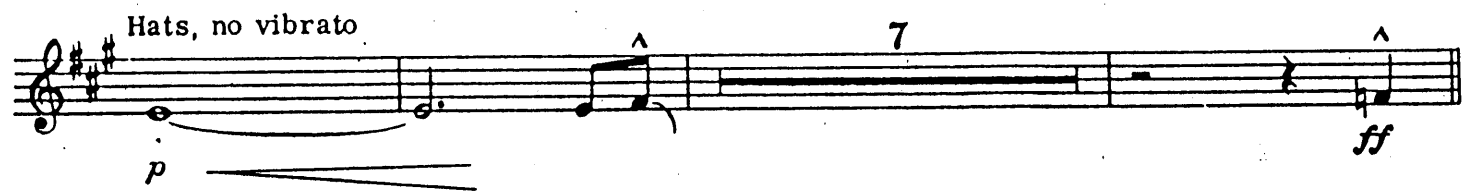
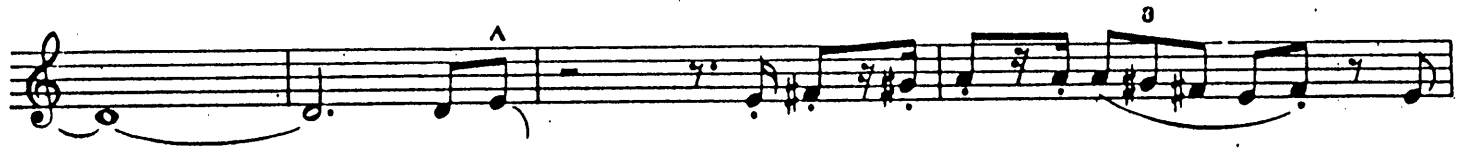

D.S. al Coda

Coda

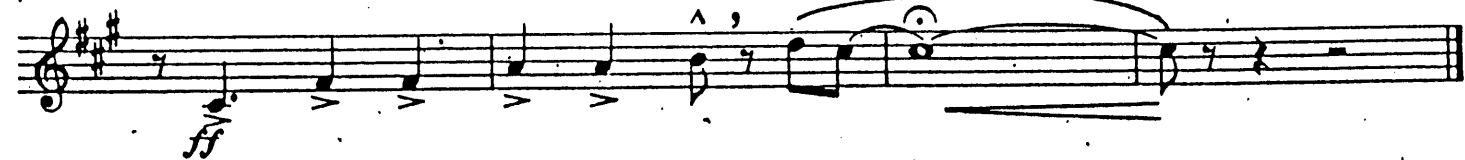

PINK PANTHER

Composed and Arranged by HENRY MANCINI

1st Trombone

Groovy misterioso

Cups 1st time
Open on D.S.

1ST BONE

8 A 12 f

long fall 1 to Coda \oplus long fall Open

B easy mf cresc. ff easy

mp f

1 p f ff C long fall

Hats, no vibrato 5 4 p

D 1 11 ff

E 2 4 \S

\oplus Coda ff D.S. al \oplus Coda

PINK PANTHER

Composed and Arranged by HENRY MANCINI

2nd Trombone

Groovy misterioso

2nd Box e

8 **A** 12 *Cups 1st time*
Open on D.S. *f*

long fall *to Coda* *long fall* *Open*

B *easy* *mf* *cresc.* *ff* *easy*

mf *f*

mf *f*

p *f* *ff* *long fall* **C**

5 *Hats, no vibrato.* *p* 4 *p*

ff *long fall* **D** 11

2 **E** 4 *D.S. al Coda*

⊕ Coda *ff*

PINK PANTHER

Composed and Arranged by HENRY MANCINI

3rd Trombone

Groovy misterioso

A

Cups 1st time
Open on D.S.

3rd Bone

8 12

long fall 1 to Coda Φ long fall Open 1

B easy *mf* *cresc.* *ff* easy

C *p* *f* *ff* long fall

5 Hats, no vibrato 4 *p*

D *ff* 11

E 2 4 Φ

D.S. al Φ Coda

Φ Coda *ff*

PINK PANTHER

Piano

Composed and Arranged by HENRY MANCINI

Groovy misterioso

let ring!

Solo

sfz mp

(let ring)

(let ring)

§ A

§ A

PINK PANTHER

PINK PANTHER

(2)

to Coda ⊕

PIANO (2)

B easy

easy

PINK PANTHER

(3)

Piano (3)

[C] [Suggested background pattern]

PINK PANTHER

(4)

PIANO (4)

E

D.S. al Coda

Coda

PINK PANTHER

Composed and Arranged by HENRY MANCINI

String Bass

Groovy misterioso

PINK PANTHER

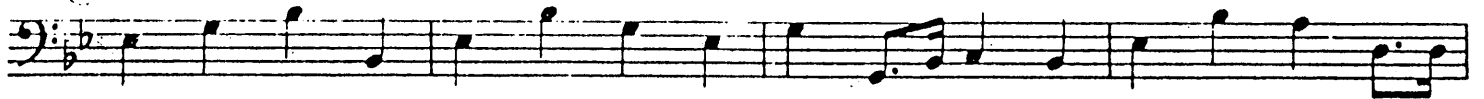

STR BASS (2)

C

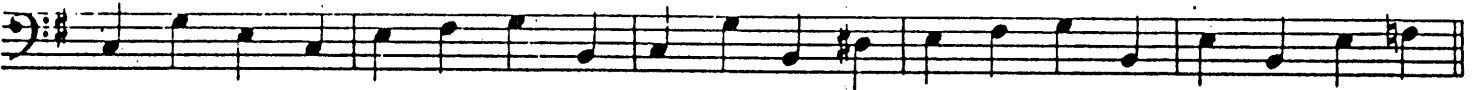
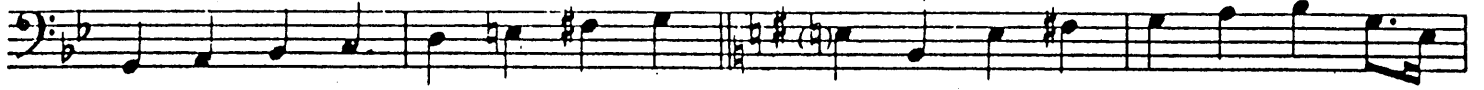

D

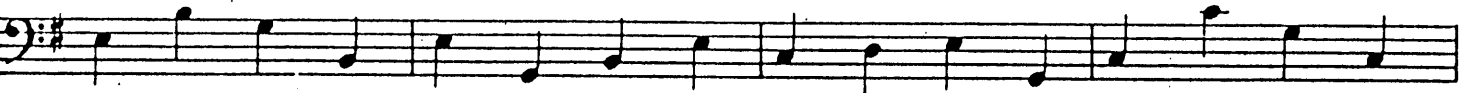

E

D.S. al Coda

Coda

PINK PAIN THEA

Composed and Arranged by HENRY MANCINI ^A

Drums

Groovy misterioso
Stick on Ride Cym. (let ring)

Foot Cym. *mf*

III

4 7

Drums (2)

Tom Toms

3 3 3 3 3 3

build *ff* settle down

C

Tom Toms

3 3 3 3 3 3 3

build it

D

E Ride Cym. (as beginning)

F.Cym.

D.S. al Coda

Coda

ff

Fill in ad lib Big!

R.S.

PINK PANTHER

Composed and Arranged by HENRY MANCINI

Guitar

Groovy misterioso

3
mp

A

to Coda ☩

C9 B9

Em6 Em6 B F#m6 Gm6 F#m6 Gm6 Eb9

Eb9 Gm6 A° Gm6 Gm6 A° Gm6 Ab9(b5) Ab9

Gm6 G° Gm6 Eb9 Eb9 Gm6

PINK PANTHER

Chord progression for the first staff: Eb9, D9, Gm6, Gm6, C, Em6, Em6.

GUITAR (2)

Chord progression for the second staff: C9, C9, Em6, Em6, F9.

Chord progression for the third staff: F9, Em6, Em6, C9, C9.

Chord progression for the fourth staff: Em6, C9, Bb9 B7(b9), Em6, Em6, F9, D, Em6.

Chord progression for the fifth staff: Em6, C9, C9, Em6, Em6.

Chord progression for the sixth staff: F9, F9, Em6, Em6, C9.

Chord progression for the seventh staff: C9, Em6, C9, B9, Em6, Em6.

Chord progression for the eighth staff: E.

D.S. al Coda

Coda

Chord progression for the Coda: Em, F9, Em6.